



Maria Trading®
House of Aesthetics

CYNOSURE

Elite⁺
TM

a high-speed, dual-wavelength
aesthetic workstation

Treat all skin types with outstanding speed and efficacy.

Worldwide demand continues to grow.¹

- More than 30 million energy-based aesthetic treatments are performed globally.

And patient skin types are more diverse than ever.²

- 60+% of potential patients worldwide may not be able to be treated with a 755 nm wavelength.^{3,4}

30

MILLION

treatments worldwide

skin types
more
diverse

Highly versatile aesthetic workstation-Elite⁺ delivers exceptional results for all skin types.

Hair Removal
Facial and Leg Vein Clearance
Benign Pigmented Lesion Removal
Skin Revitalization



CYNOSURE
Elite⁺_{TM}

Higher Power and Larger Spot Sizes for Faster Treatments

Optimal wavelengths for any patient

- Gold standard 755 nm Alexandrite and 1064 nm Nd:YAG wavelengths.
- Unsurpassed efficacy on all skin types.

Treatment customization

- Accommodate your patients' specific needs with a large variety of spot sizes and adjustable pulse width.
- Ability to quickly switch between wavelengths for different treatments during a single session.

Larger spot sizes and fast speeds for greater throughput

- Even greater coverage; up to 78% more compared to 18 mm spots.

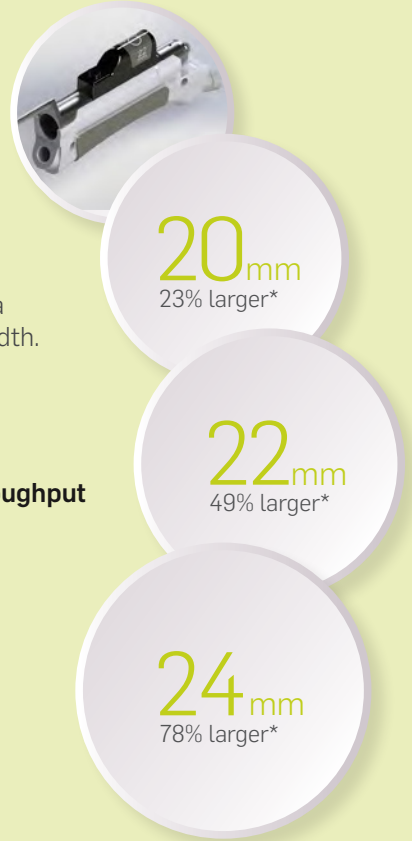

* Compared to 18 mm spot size Not actual size

**ENHANCE YOUR
REVENUE
OPPORTUNITY**

By enabling faster treatments, Elite+ helps increase throughput for a more productive and profitable practice.

The Proof is in the Patients.



Photos courtesy of J. Kulkin, MD



Photos courtesy of R. Saluja, MD

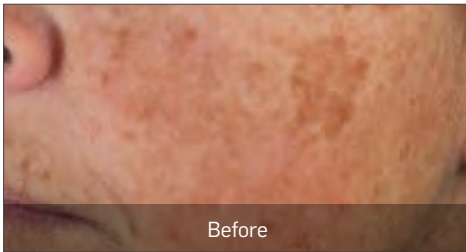

Photos courtesy of E. Lach, MD



Photos courtesy of C. Arroyo, MD

CYNOSURE Elite⁺

System Type	Alexandrite	Nd:YAG
Wavelength	755 nm	1064 nm
Pulse Width	adjustable 0.5–300 msec	adjustable 0.5–300 msec
Maximum Fluence Per Spot Size*		
24 mm**	11 J/cm ²	13 J/cm ²
22 mm**	14 J/cm ²	16 J/cm ²
20 mm**	17 J/cm ²	19 J/cm ²
18 mm	20 J/cm ²	24 J/cm ²
15 mm	30 J/cm ²	35 J/cm ²
12 mm	45 J/cm ²	50 J/cm ²
10 mm	50 J/cm ²	80 J/cm ²
7 mm	60 J/cm ²	160 J/cm ²
5 mm	50 J/cm ²	240 J/cm ²
3 mm	–	300 J/cm ²
Maximum Rep Rate[†]	3 Hz	5 Hz
Aiming Beam	red	
Skin Cooling System	cold air—available separately	
Electrical Requirements	208/240 VAC, 30A	
Size (H x W x D)	41" x 15" x 25" (104 cm x 38 cm x 64 cm)	
Weight	180 lbs (82 kg)	

*Independent of pulse width or rep rate

**Optional handpiece

[†]Adjustable continuous pulse or single pulse operation

CYNOSURE



Maria Trading[®]
House of Aesthetics

Tel : +971 6 55 79 818
info@maria-trading.com
www.maria-trading.com
Sharjah - UAE

