

PRO SERIES 2025

**EXPERIENCE THE CONFIDENCE OF
FLAWLESS SKIN WITH OUR
CLINICALLY PROVEN TECHNOLOGY**



Brand Values

Epilyum is committed to science, proven results, and trust, ensuring clinically validated outcomes that strengthen our long-term partnerships with physicians, their clinics, and the patients they serve.

It Combines

Epilyum sets a new standard in System hair removal with unmatched speed, power, and precision, delivering superior efficacy, seamless usability, and the highest levels of safety and patient satisfaction.

- ✓ **Advanced Air-Cooling System**
- ✓ **Dual-Hand Technology**
- ✓ **Frequency (3hz) , Fullbody time = 30 min**
- ✓ **Rectangler Spot Size Design**
- ✓ **Inverter Motor , Energy Saving**
- ✓ **Silicone spot size cover (Face + Body)**
- ✓ **Broadband wavelength (500nm - 1200nm)**
- ✓ **Low Cost & High Profit , Return on Investment (ROI)**

Speed

50 mm
15 mm



Revolutionary Rectangle Spot Size

The revolutionary rectangle spot provides faster and uniform coverage of the treatment area, with larger spots .

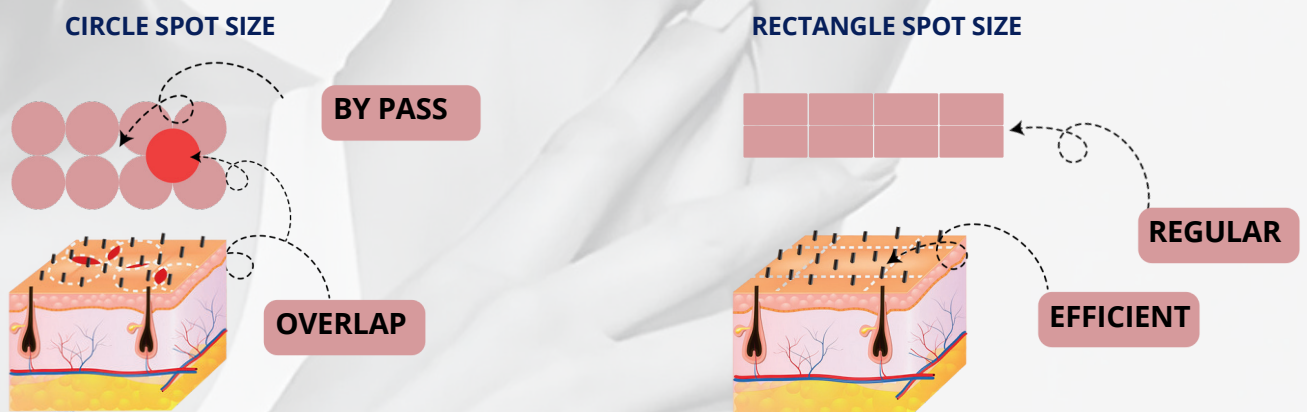

FDA Technology Certified





DUAL-HAND

Epilyum features a dual-handpiece design that minimizes service downtime, ensuring continuous operation and maximum productivity.



Advanced AIR-COOLING System

Epilyum integrates advanced air cooling technology to deliver continuous epidermal protection and superior patient comfort, enabling safe, high-efficiency treatments.



MEDICAL SILICONE

Hygiene process

The Epilyum laser features anti-bacteria silicone spot cover, a single-use component ensuring hygiene and optimal treatment distance between the lens and the skin.

Full-Body Spot Cover :

Designed for larger areas, maximizing efficiency.

Facial Spot Cover :

Smaller for precise targeting in delicate areas.



Advanced New IPL System for Comprehensive Treatment

The upgraded Epilyum BBL system (500–1200nm) is designed for highly effective hair removal while addressing various skin concerns with precision. It ensures optimal results across all skin tones and hair types by targeting hair follicles at every growth phase for long-lasting effectiveness.



80% High Power & Broad Spectrum Coverage

With fluency up to 100 Joules, Epilyum effectively treats various skin types and hair colors, achieving up to 80% hair reduction after the sessions, while subsequent sessions serve as maintenance treatments

Time-Efficient

Epilyum's advanced technology, with a large spot size and high frequency rate, completes full-body laser hair removal coverage in 30 minutes—fast, effective, and comfortable for smooth, hair-free skin.



Cost-Effective

The Epilyum system is highly economical for clinics due to its reduced operational costs. the primary cost is the flash lamps, making it a highly profitable investment. clinics can enjoy upto maximum profit margine, with only limited percentage of the income allocated to the device's cost. This makes Epilyum a cost-effective choice for practitioners.



Direct Result after laser treatment

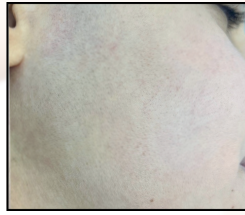
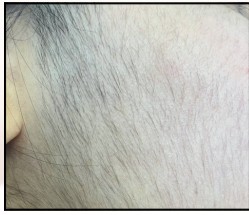

Pulse duration = 6ms
Frequency = 1hz
Energy = 4J



Pulse duration = 6ms
Frequency = 1hz
Energy = 4J



Pulse duration = 6ms
Frequency = 1hz
Energy = 4J

TECHNICAL FEATURES

MODEL

EPILYUM PRO SERIES 2025

WAVELENGTH

(500 - 1200)nm

MAXIMUM FREQUENCY

1 - 10 Hz

LASER ENERGY

(1 - 100) J

DEVICE POWER

5000W

PULSE DURATION

(1 - 8) ms

SPOT SIZE

15 mm X 50 mm

CERTIFICATES

FDA Technology Certified

ELECTRICAL VOLTAGE

220 V

