HEONE®

755NM LONG PULSE LASER

Integrated Aesthetic Treatment System.
For Permanent Painless Hair Removal.

ADVANTAGE

Precise wavelength

Apply hair removal

High energy

Effective &
Pain Reducing Treatment

Vertical handle

Powerful cooling

Simple and convenient operation

Faster, more precise jetting applications

HAND TOOLS

○ 755nm Wavelength

○ 40,000,000 shots

THERAPY PRINCIPLE

755nm long pulse laser hair removal principle is selective light pyrolysis,using light to selectively destroy the hair follicle, hair growth is not so.
Rich melanin within the hair follicle, laser light into the skin, melanin absorbs light energy into thermal energy, so that the hair follicles have structural damage until the temperature rises.so that no growth of hair fllicle atrophy, achieve permanent hair removal results.

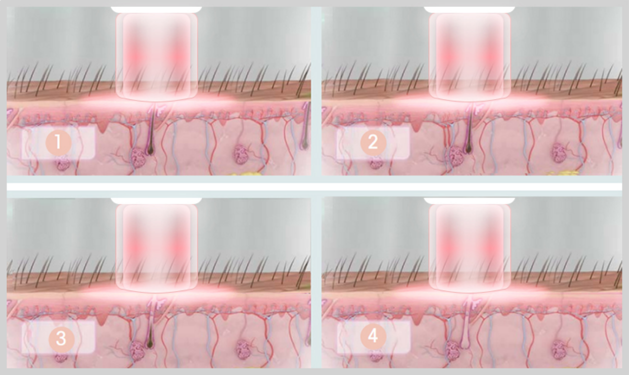

TREATMENT AREA

Back	Forehead	Chest
Mustache	Armpit	Arm

Bikini Line

Leg

TREATMENT EFFECT

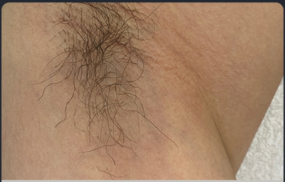

Before

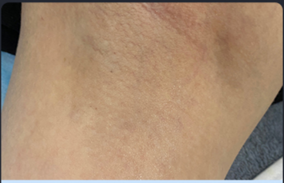

After

Before

After

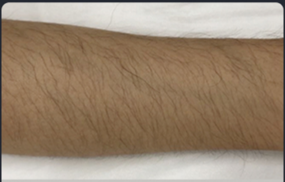

Before

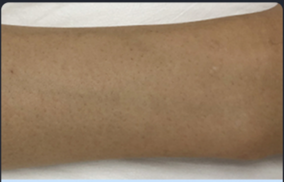

After

MACHINE DISPLAY

Diode Laser 2X

Good Team

we have a professional team,can solve problems and provide better services.

Our Team

Company and Factory

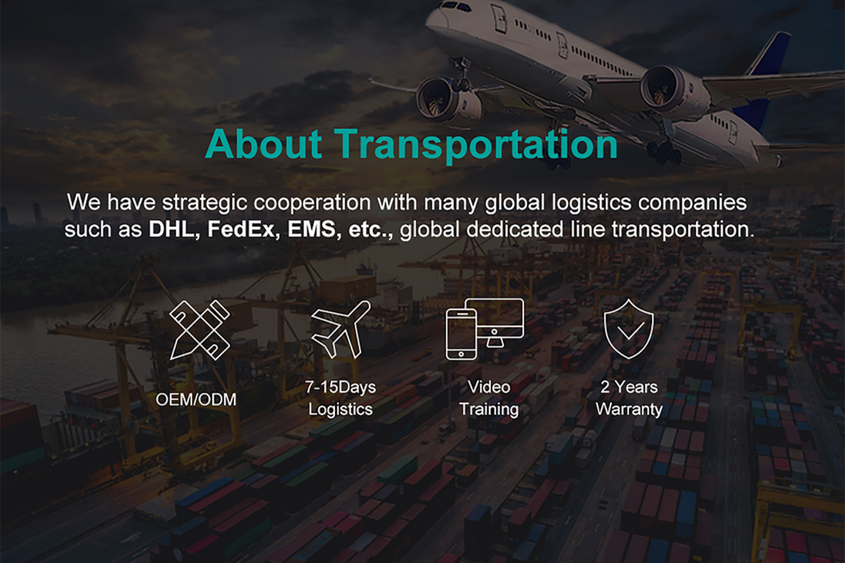

About Transportation

We have strategic cooperation with many global logistics companies such as **DHL, FedEx, EMS, etc.**, global dedicated line transportation.

- OEM/ODM
- 7-15Days Logistics
- Video Training
- 2 Years Warranty